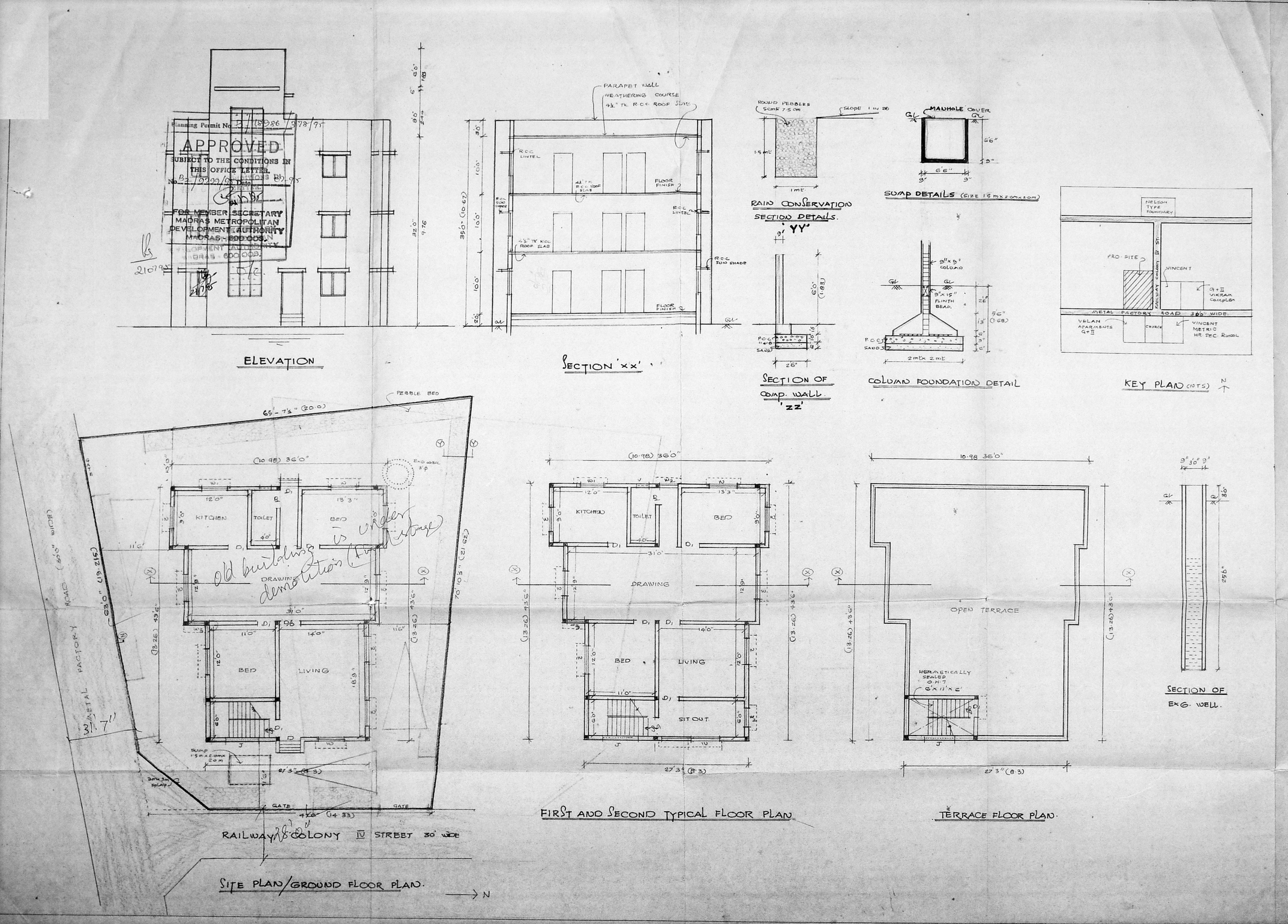

ELEVATION

SECTION 'XX'

RAIN CONSERVATION SECTION DETAILS. 'YY'

SUMP DETAILS (SIZE 1.5m x 2.0m x 2.0m)

SECTION OF COMP. WALL 'ZZ'

COLUMN FOUNDATION DETAIL

KEY PLAN (NTS)

old building is under demolition (final stage)

RAILWAY COLONY IV STREET 30' WIDE

SITE PLAN/GROUND FLOOR PLAN.

FIRST AND SECOND TYPICAL FLOOR PLAN

TERRACE FLOOR PLAN.

SECTION OF EXG. WELL.

SCHEDULE OF JOINERY :-

D	DOOR	3'6" x 7'0"
D1	DOOR	3'0" x 7'0"
D2	DOOR	2'6" x 7'0"
W	WINDOW	4'6" x 4'0"
W1	WINDOW	4'0" x 2'0"
W2	WINDOW	3'0" x 4'0"
V	VENTILATOR	2'0" x 1'0"
J	JALLY	
W3	WINDOW	2'6" x 4'0"

Inspection plan

24/5/95

B2/9799/95

REFERENCE

EXISTING

PROPOSAL

ROAD

SITE BOUNDARY

D.P.

30/5/95

31/5/95

8 FEET TO AN INCH.

PLAN SHOWING THE PROPOSED CONSTRUCTION OF RESIDENTIAL BUILDING AT DOOR No 14, RAILWAY COLONY IV STREET (METAL FACTORY ROAD) BLOCK No 7, T.S. No 20 OF VADAGARAM. MADRAS. 600029

AREA DETAILS

PLOT AREA :- 349.00 M² (AS PER PLR)

BUILTUP AREA

GROUND FLOOR:	1348.125 SQ.FT	125.29 M²
FIRST FLOOR:	1348.125 SQ.FT	125.29 M²
SECOND FLOOR:	1348.125 SQ.FT	125.39 M²
TOTAL	4044.375 SQ.FT	375.87 M²

COVERAGE : F.S.I:

OWNER

V. BALASUBRAMANI, B.Arch., A.I.I.A., M.C.A.
ARCHITECT
Licensed Surveyor Class I. R. A. No. 3,
CORPORATION OF MADRAS.
No. 3, Paper Mills Road, First Floor,
NEAR PERAMBUR CHURCH, MADRAS-600 011

LICENSED SURVEYOR